

PLAN SHOWING THE PRO: RESIDENCE  
 IN PLOT N<sup>o</sup> 11/B, BHARATHI NAGAR MAIN  
 ROAD, T.S. N<sup>o</sup> 119/14 OF BLOCK N<sup>o</sup> 15 OF  
 AYANAVARAM, DIVISION N<sup>o</sup> 56, CORPORATION  
 OF MADRAS.

SCALE: 1"=8'-0" (1CM=100 CM) & 1"=32'-0" (1CM=400 CM)

PROPOSED ROADS SITE BOUNDARY

**SPECIFICATION:**  
 PCC 1:4:8; RCC 1:2:4; BRICK WORK W CM 1:6;  
 PLASTERING: WALLS 1/2" TH IN CM 1:4; CEILING 1/2" TH IN  
 CM 1:3 AND FLOORING 3/4" TH IN CM 1:3; WPC 4" TH IN  
 CM 1:3; WHITE WASHING & PAINTING 3 COATS.  
 DOORS: D1=3'-3" X 6'-6" (100 X 200) D2=3'-0" X 6'-6" (91 X 200)  
 D3=2'-6" X 6'-6" (76 X 200)  
 WINDOWS: W1=4'-6" X 4'-0" (137 X 122) W2=3'-0" X 4'-0" (91 X 122)  
 W3=2'-6" X 4'-0" (76 X 122) W4=2'-3" X 4'-0" (68 X 122)  
 VENTILATOR: V=3'-0" X 2'-0" (91 X 61)  
 WARD ROBE: WR1=4'-0" X 6'-0" (122 X 182) WR2=3'-0" X 6'-0" (91 X 182)  
 PLOT AREA: 1092 SFT (101.5 M<sup>2</sup>) PC: 64% FSI: 1.28  
 PLINTH AREA: GF: 652 SFT (60.6 M<sup>2</sup>) FF: 652 SFT (60.6 M<sup>2</sup>)

Revised plan Subj  
 A1/13256/96  
 11/7/96

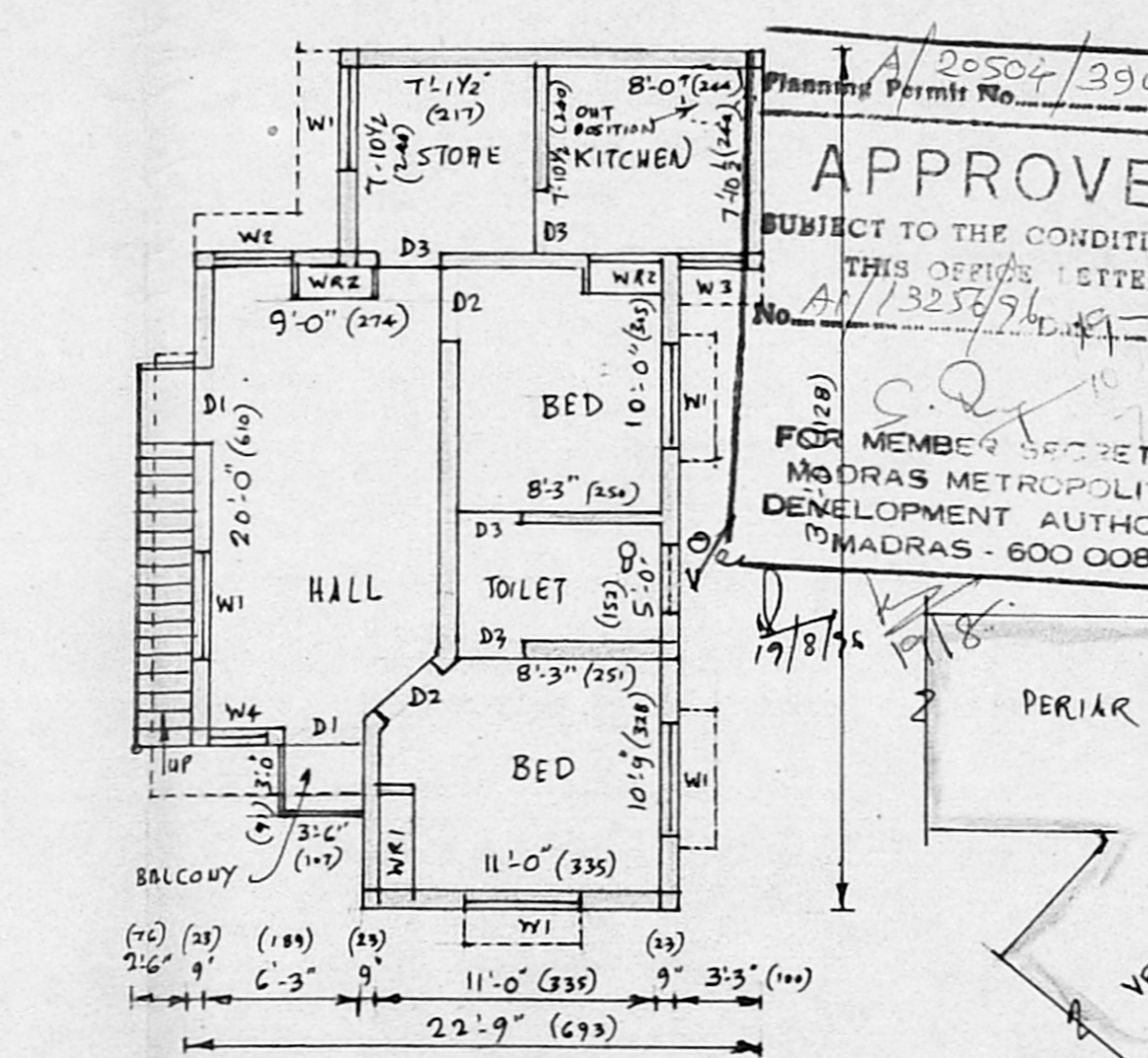
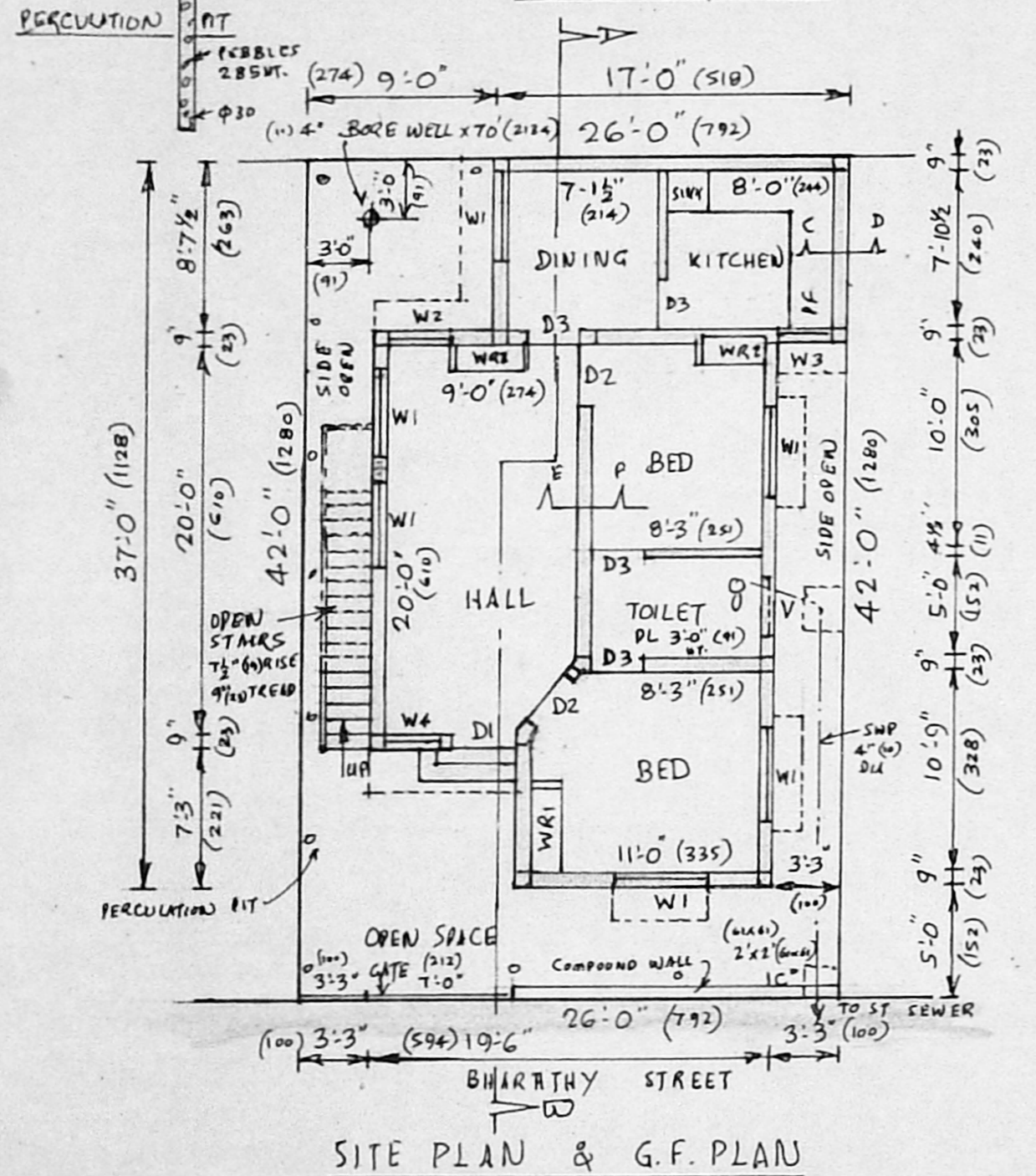
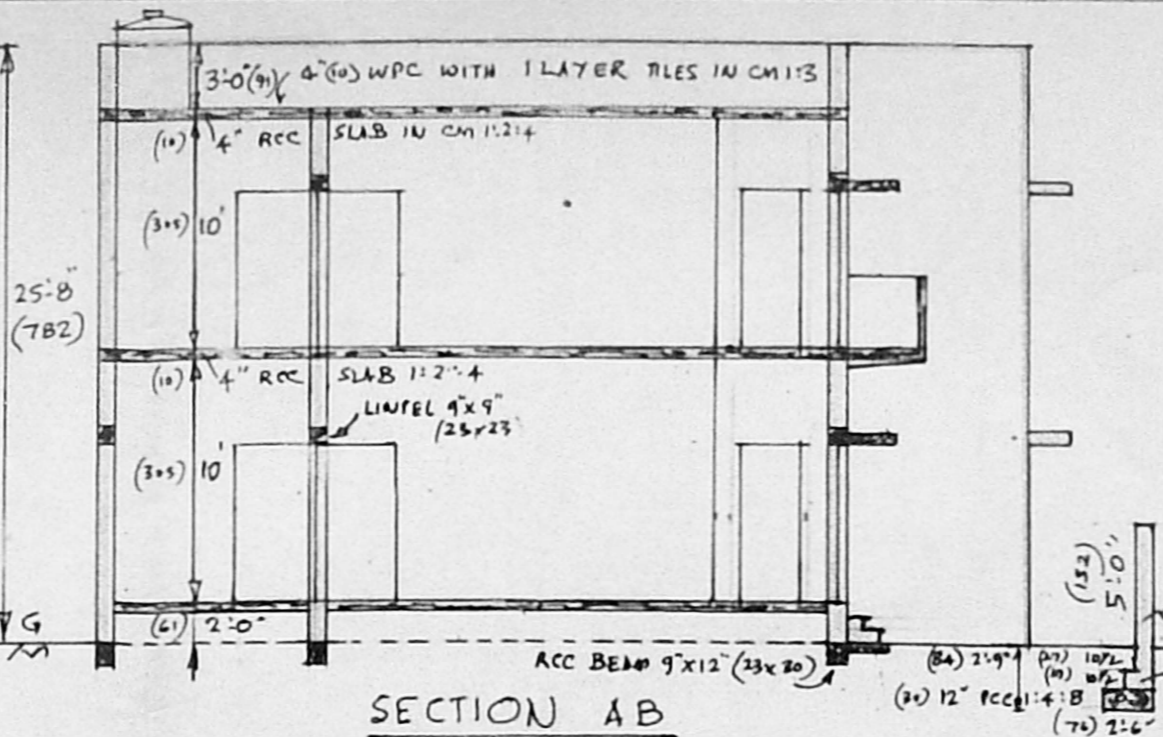
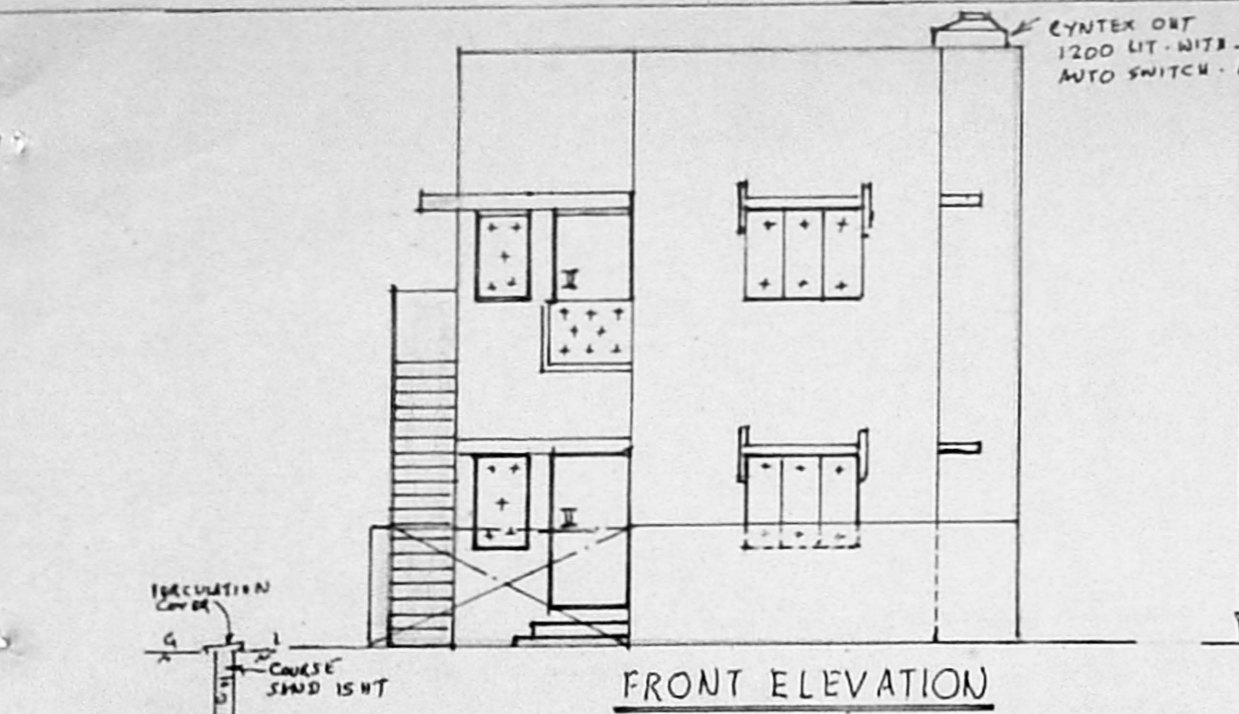
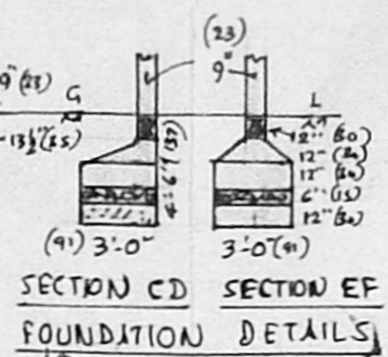

Planning Permit No. A/20504/390/96  
**APPROVED**  
 SUBJECT TO THE CONDITIONS IN  
 THIS OFFICE LETTER.  
 No. A1/13256/96-8-96  
 FOR MEMBER SECRETARY  
 MADRAS METROPOLITAN  
 DEVELOPMENT AUTHORITY  
 MADRAS - 600 008.

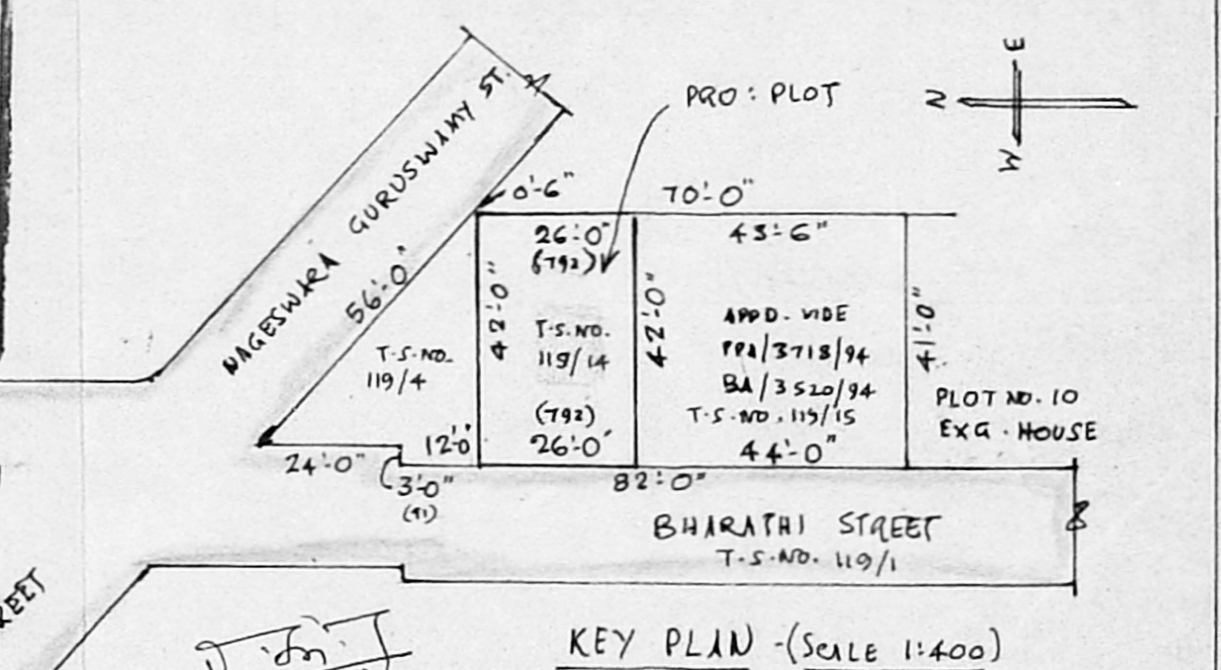

M. S. SENTHIL KUMAR, M.E. (STRUCT)  
 LICENCED SURVEYOR CLASS I  
 CORPORATION OF MADRAS,  
 LICENCE NO: 403.  
 53, MEDAVAKKAM TANK ROAD,  
 KILPAUK, MADRAS-10  
 NEAR TO MENTAL HOSPITAL

OWNER  
 TMT. D. JAYANTHI INDRAJIT